

PREPARED FOR:
KELLY GIESE
115 POPLAR RD
PELL LAKE, WI.

PLAT OF SURVEY

OF

LOTS 2661 THRU 2665 BLOCK 67, PELL LAKE SECTION 2,
LOCATED IN TOWN 1 NORTH RANGE 18 EAST, TOWN OF
BLOOMFIELD, WALWORTH COUNTY, WISCONSIN.

PATHFINDER SURVEYING INC.
(formerly)
J.K. SURVEYING INC.
P.O. BOX 322
LAKE GENEVA, WI. 53147
WWW.PATHFINDERSURVEYING.NET
262-248-8303

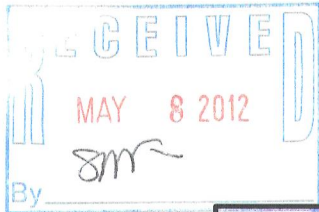

POPLAR ROAD

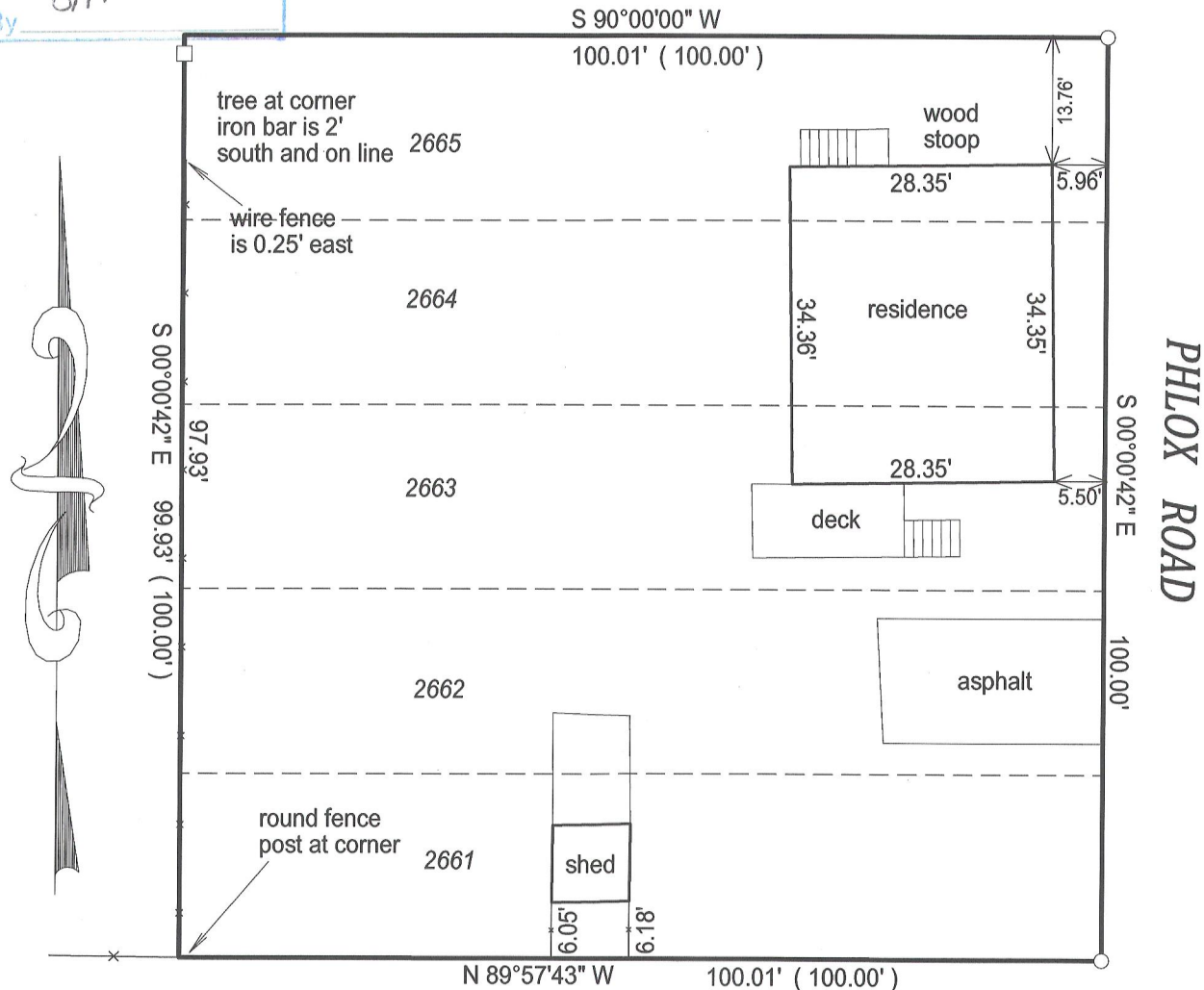

- () = recorded as
■ = set iron bar
□ = found iron bar
○ = found iron pipe
● = set iron pipe

BASIS OF BEARING OF THIS PLAT:
THE SOUTH LINE OF POPLAR ROAD
WAS ASSUMED TO BEAR EAST/WEST.

"I hereby certify that I have surveyed the above described property and that the above map is a true representation of its exterior boundary and shows the size and location of all visible structures, apparent easements and encroachments if any."

This survey is made for the present owners of the property, and those who purchase, mortgage, or guarantee the title thereto, within one year from the date hereof.

JOB# 11-156

SCALE: 1" = 20'

TAX KEY #
8 MPL 00553

DATED THIS 10TH DAY OF NOVEMBER, 2011.

WISCONSIN
JEFFREY L. KIMPS
S-2436
LAKE GENEVA, WIS.
LAND SURVEYOR
JEFFREY L. KIMPS S - 2436
Wisconsin Registered Land Surveyor
(original if signed in red)

118-3107